

GEN

980 - 1050 °C

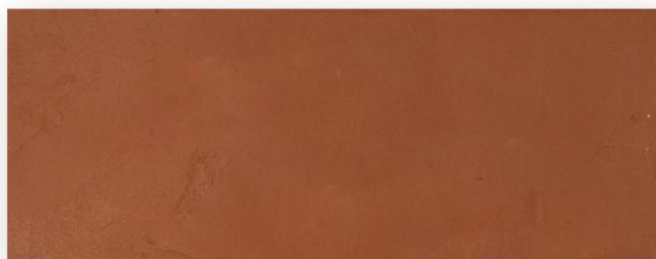

Native red pasta from our area. One of the reasons why La Bisbal d'Empordà and the región is one of the great ceramic centers nowadays. Perfect for art workshops and schools.

Very plastic texture and is easy to work with.

Technical data sheet

Drying		Firing			
Humidity	Shrinkage	°C	l. weight	Water Absorption	Contracci3n
22%	5,50%	950°C	7,70%	15,25%	0,80%
19%	3,50%	1000°C		14,76%	0,90%
		1050°C		12,79%	1,00%

Thermal coefficient

67,8×10⁻⁷°C⁻¹ (48.1-500°C)

CHEMICAL COMPOSITION

SiO ₂	Al ₂ O ₃	TiO ₂	Fe ₂ O ₃	CaO	MgO	NaO	K ₂ O	P ₂ O ₅	P.P.C.	CaCO ₃	CO ₂ d.
60,25%	17,00%	0,75%	5,35%	1,87%	1,58%	0,52%	3,42%	2,00%			